



# Virginia Accreditation



# WHY BECOME ACCREDITED??



# Certificates of Veterinary Inspection (CVI) Health Certificates

- Document interstate and international movement of livestock and pets

## Sample Interstate/Intrastate Small Animal eCVI Form

According to the Federal Food, Drug, and Cosmetic Act of 1938, an agency may not conduct or sponsor, and a person is not required to respond to, a collection of information unless it displays a valid OMB control number. The valid OMB control number for this information collection is 079-0208 and 079-0203. The time required to complete this information collection is estimated to average 20 minutes per response, including the time for reviewing instructions, searching existing data sources, gathering and maintaining the data needed, and completing and reviewing the collection of information. Send comments regarding this burden estimate or any aspect of this collection of information, including suggestions for reducing this burden, to Washington Headquarters Office, Paperwork Project (079-0208) and (079-0203), Washington, DC 20543-4147.		No dog, cat, nonhuman primate, or additional kind or class of animal (designated by USDA Approved 079-0208 and 079-0203) is eligible for interstate or international movement unless accompanied by a health certificate prepared and issued by a licensed veterinarian (7 U.S.C. 21.43 & 21.43a, CFR, Subchapter K, Part 2).	
UNITED STATES DEPARTMENT OF AGRICULTURE ANIMAL AND PLANT HEALTH INSPECTION SERVICE UNITED STATES INTERSTATE AND INTERNATIONAL CERTIFICATE OF HEALTH EXAMINATION FOR SMALL ANIMALS		<b>1. TYPE OF ANIMAL (check one only)</b> <input type="checkbox"/> Dog <input type="checkbox"/> Cat <input type="checkbox"/> Other _____ <input type="checkbox"/> Nonhuman Primate <input type="checkbox"/> Ferret <input type="checkbox"/> Rodent _____	
<b>2. TOTAL NUMBER OF ANIMALS</b>		<b>3. CERTIFICATE NUMBER - OFFICIAL USE ONLY</b>	
<b>5. NAME, ADDRESS, AND TELEPHONE NUMBER OF OWNER (CONSIGNEE)</b>		<b>6. NAME, ADDRESS, AND TELEPHONE NUMBER OF RECIPIENT AT DESTINATION (CONSIGNEE)</b>	
USDA License/Registration Number (if applicable)			
<b>7. ANIMAL IDENTIFICATION</b>		<b>8. PERTINENT VACCINATION, TREATMENT, AND TESTING HISTORY</b>	
NAME AND/OR TATTOO NUMBER OR OTHER IDENTIFICATION BREED - COMMON OR SCIENTIFIC NAME AGE SEX COLOR OR DISTINCTIVE MARKS OR MICROCHIP	RABIES VACCINATION <input type="checkbox"/> 1 YEAR <input type="checkbox"/> 2 YEARS <input type="checkbox"/> 3 YEARS	OTHER VACCINATIONS, TREATMENT, AND/OR TESTS AND RESULTS	
(1) (2) (3) (4)	Vaccination Date      Product      Date	Product Type and/or Results	
<b>9. REMARKS OR ADDITIONAL CERTIFICATION STATEMENTS (WHEN REQUIRED)</b>		<b>VETERINARY CERTIFICATION:</b> I certify that the animals described in box 7 have been examined by me this date, that the information provided in box 8 is true and accurate to the best of my knowledge, and that the following findings have been made ("X" applicable statements). <input type="checkbox"/> I have verified the presence of the microchip, if a microchip is listed in box 7. <input type="checkbox"/> I certify that the animal(s) described above and on continuation sheet(s), if applicable, have been inspected by me on this date and appear to be free of any infectious or contagious diseases and to the best of my knowledge, exposure thereto, which would endanger the animal or other animals or about endanger public health. <input type="checkbox"/> To my knowledge, the animal(s) described above and on continuation sheet(s) if applicable, originated from an area not quarantined or restricted and has/have not been exposed to disease.	
<b>ENDORSEMENT FOR INTERNATIONAL EXPORT (IF NEEDED)</b> PRINTED NAME OF USDA VETERINARIAN		NAME, ADDRESS, AND TELEPHONE NUMBER OF ISSUING VETERINARIAN      LICENSE NUMBER AND STATE Accredited <input type="checkbox"/> Yes <input type="checkbox"/> No If yes, please complete below NATIONAL ACCREDITATION NUMBER	
SIGNATURE OF USDA VETERINARIAN      Apply USDA Seal or Stamp here      DATE		NOTE: International shipments may require certification by an accredited veterinarian. SIGNATURE OF ISSUING VETERINARIAN      DATE	
APHIS Form 7001 (NOV 2016)      This certificate is valid for 30 days after issuance			

## Category I

### VIRGINIA Large Animal Paper CVI

CERTIFICATE OF VETERINARY INSPECTION      CERTIFICATE NUMBER: 231306

For Use Only in Shipping Domestic Livestock (Equine and Bovine) Certificates valid After 30 Days of Issue!

PHYSICAL ADDRESS - NOT MAILING ADDRESS

NAME AND MAILING ADDRESS OF SHIPPER      NAME AND MAILING ADDRESS OF RECEIVER

STREET      STREET

CITY      STATE      ZIP      CITY      STATE      ZIP

ENTRY PERMIT NO.

COMMONWEALTH OF VIRGINIA  
 DIVISION OF ANIMAL AND PLANT HEALTH SERVICES  
 100 SOUTH MAIN STREET, SUITE 100  
 CHARLOTTESVILLE, VIRGINIA 22904  
 Telephone 804-764-6400

Virginia is Free

SCABIES EXEMPT AREA

NO SIGNATURE HERE makes YOU Liable!

Need National Accreditation Number and Phone Number Here.

Large Animal Continuation Forms Available Upon Request from Regional Office

## Category II



# Report Foreign Animal Diseases



# Animal Health Emergency Management



# Public Health Information

- Veterinarians can provide information about risk of zoonotic diseases



# Virginia State Veterinarian's Office

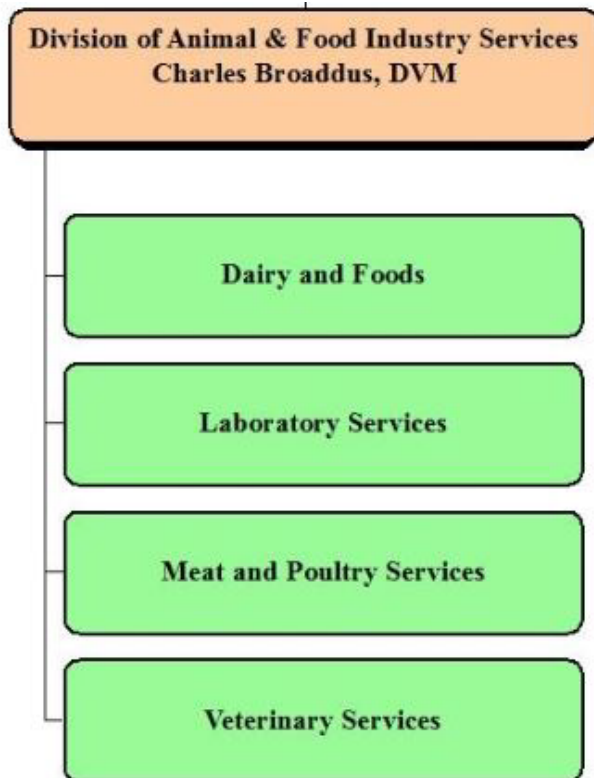



# Office Of Veterinary Services

- Animal disease control and prevention
  - Investigate outbreaks
  - Contain the spread of animal diseases
  - Preparedness
- Certificates of Veterinary Inspection
- Oversight to livestock marketing facilities
- Animal Disease Traceability Program



# OVS Regional Offices

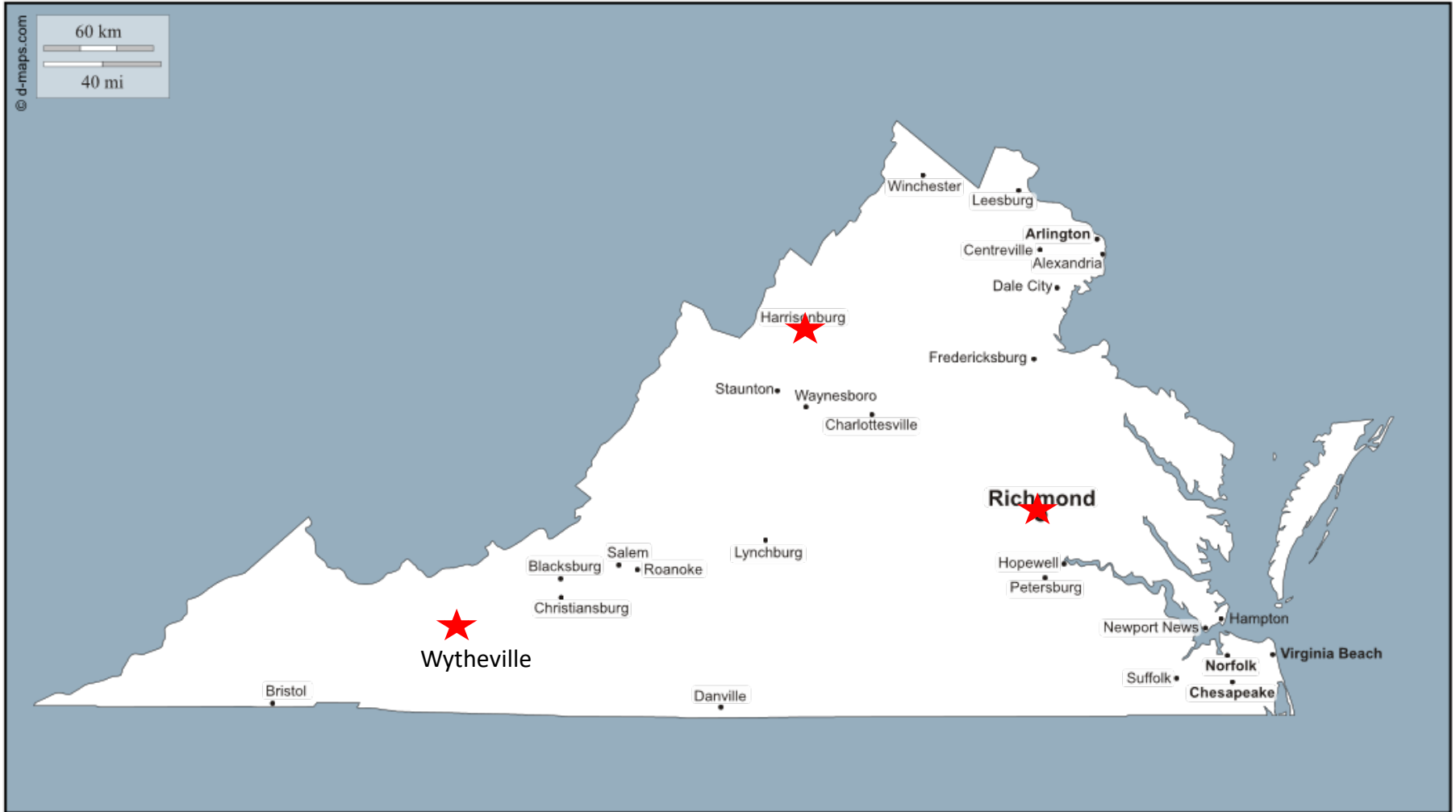

# Contact Information

	Phone	Fax	Email	Address
<b>General Information</b>	804-786-2483	804-371-2380	<a href="mailto:vastatevet@vdacs.virginia.gov">vastatevet@vdacs.virginia.gov</a>	
<b>State Veterinarian</b>	804-692-0601	804-371-2380	<a href="mailto:vastatevet@vdacs.virginia.gov">vastatevet@vdacs.virginia.gov</a>	102 Governor Street Richmond, VA 23219
<b>Richmond Office</b>	804-786-2483	804-371-2380		102 Governor Street Richmond, VA 23219
<b>Harrisonburg Regional Office</b>	540-209-9120	540-432-1357		261 Mount Clinton Pike Harrisonburg, Virginia 22802
<b>Wytheville Regional Office</b>	276-228-5501	276-223-0348		250 Cassell Road Wytheville, Virginia 24382
<b>Animal &amp; Premises Identification Program</b>	804-692-0600	804-371-2380	<a href="mailto:prem.id@vdacs.virginia.gov">prem.id@vdacs.virginia.gov</a> <a href="mailto:tags@vdacs.virginia.gov">tags@vdacs.virginia.gov</a>	
<b>Animal Care</b>	804-692-4001	804-371-2380	<a href="mailto:animalcare@vdacs.virginia.gov">animalcare@vdacs.virginia.gov</a>	102 Governor Street Richmond, VA 23219
<b>Emergency Operation Center – After Hours Contact</b>	804-674-2400 800-468-8892			



# INDIVIDUAL CONTACT INFORMATION

- **Richmond Office**

Charles C. Broaddus, DVM, PhD, Dip. ACT  
State Veterinarian  
Director, Division of Animal and Food Industry  
Services  
Virginia Department of Agriculture and  
Consumer Services  
[charles.broaddus@vdacs.virginia.gov](mailto:charles.broaddus@vdacs.virginia.gov)

Carolynn Bissett, DVM, MPH, DACVPM  
Office of Veterinary Services Program  
Manager  
Division of Animal and Food Industry Services  
Virginia Department of Agriculture and  
Consumer Services  
[carolynn.bissett@vdacs.virginia.gov](mailto:carolynn.bissett@vdacs.virginia.gov)

- **Animal Care**

TBD  
Animal Care Supervisor

- **Harrisonburg Regional Office**

Daniel Hadacek, DVM  
Northern Regional Veterinary Supervisor  
[dan.hadacek@vdacs.virginia.gov](mailto:dan.hadacek@vdacs.virginia.gov)

Tabitha Moore, DVM  
Harrisonburg Field Veterinarian  
[tabitha.moore@vdacs.virginia.gov](mailto:tabitha.moore@vdacs.virginia.gov)

- **Wytheville Regional Office**

Christopher Fletcher, DVM  
Southern Regional Veterinary Supervisor  
[Christopher.Fletcher@vdacs.virginia.gov](mailto:Christopher.Fletcher@vdacs.virginia.gov)

- **Animal and Premise Identification**

Richard Odom  
[richard.odom@vdacs.virginia.gov](mailto:richard.odom@vdacs.virginia.gov)



# Virginia Regional Animal Industry Laboratories

- **Harrisonburg Animal Industry Laboratory**  
261 Mount Clinton Pike  
Harrisonburg, VA 22802  
540-209-3130 Fax) 540-432-1195
- **Lynchburg Animal Industry Laboratory**  
4832 Tyreanna Road  
Lynchburg, VA 24504  
434-200-9988 Fax) 434-947-2577
- **Warrenton Animal Industry Laboratory**  
272 Academy Hill Road  
Warrenton, VA 20186  
540-316-6543 Fax) 540-347-6384
- **Wytheville Animal Industry Laboratory**  
250 Cassell Road  
Wytheville, VA 24382  
276-228-5501 Fax) 276-228-6579

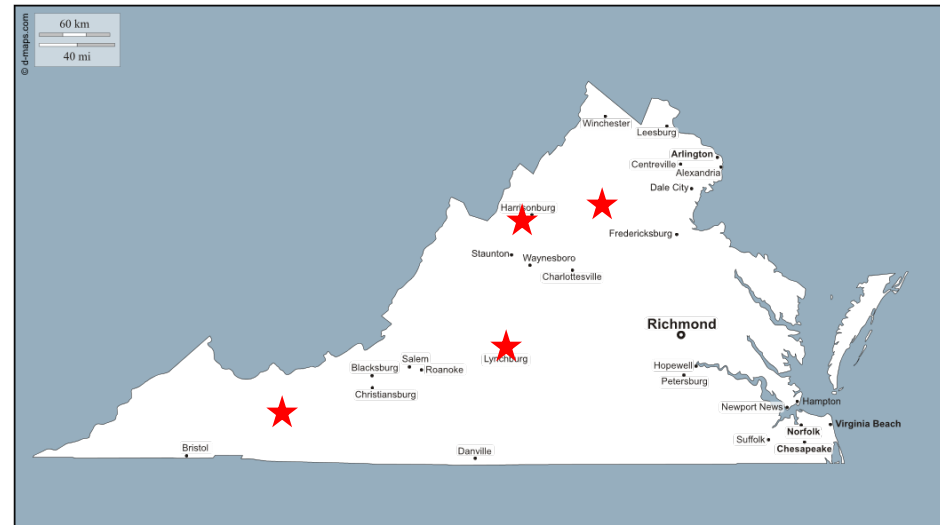

# Virginia Regional Animal Industry Laboratories

- Provide regulatory and diagnostic testing
  - Veterinarians
  - Food manufacturers
  - Agricultural animal producers
  - Pet owners
  - Other government program areas
- Offer a wide range of services
  - Bacteriology
  - Serology
  - Virology
  - Parasitology
  - Pathology
  - Molecular testing

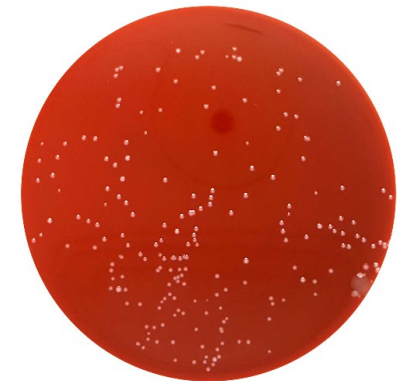

# Supplies Available VDACS & USDA

Supplies	Available To	Agency to Contact	Contact Info
<b>Premise ID</b>	Veterinarian or Producer	VDACS	<a href="mailto:prem.id@vdacs.virginia.gov">prem.id@vdacs.virginia.gov</a>
<b>NUES Tags</b>	Veterinarian or Producer	VDACS	Wytheville Office Harrisonburg Office <a href="#">See Above</a>
<b>840 Tags</b>	Veterinarian	VDACS	Richard Odom 804-692-0600 <a href="mailto:richard.odom@vdacs.virginia.gov">richard.odom@vdacs.virginia.gov</a>
<b>Scrapie Tags</b>	Veterinarian or Producer	USDA	<a href="mailto:christopher.a.helbig@usda.gov">christopher.a.helbig@usda.gov</a>  (804) 343-2560  1-866-USDA-Tag (866-873-2824)
<b>LA or Equine Health Certificate Book</b>	Veterinarian	VDACS	Wytheville or Harrisonburg Office
<b>Brucellosis Vaccination and Test Forms</b> <b>TB Test Forms</b> <b>Tuberculin</b>	Veterinarian	USDA or VDACS	<a href="https://www.aphis.usda.gov/aphis/resources/forms/ct_vs_forms">https://www.aphis.usda.gov/aphis/resources/forms/ct_vs_forms</a>  Wytheville or Harrisonburg Office  Send completed TB Test and Brucellosis Vaccination Charts to <a href="mailto:charts@vdacs.virginia.gov">charts@vdacs.virginia.gov</a>
<b>Coggins Forms</b>	Veterinarian	VDACS Laboratories  Electronic Forms Available	<a href="#">See Above</a>  <a href="#">VSPS, Global Vet Link</a> and some <a href="#">laboratories</a>
<b>Tattoo Shield Brucellosis</b>	Veterinarian	VDACS	Wytheville Office  Harrisonburg Office  <a href="#">See Above</a>



# Other Contact Information



	Contact	Phone	Email	Website
Virginia Department of Health	Dr. Julia Murphy	804 864-8141	<a href="mailto:Epi-Comments@vdh.virginia.gov">Epi-Comments@vdh.virginia.gov</a>	<a href="http://www.vdh.virginia.gov/environmental-epidemiology/animal-contact-human-health/">http://www.vdh.virginia.gov/environmental-epidemiology/animal-contact-human-health/</a>
Virginia Board of Veterinary Medicine		804 367-4400	<a href="mailto:vetbd@dhp.virginia.gov">vetbd@dhp.virginia.gov</a>	<a href="https://www.dhp.virginia.gov/Boards/VetMed/">https://www.dhp.virginia.gov/Boards/VetMed/</a>
Virginia Department of Wildlife Resources		804-367-1000	<a href="https://dwr.virginia.gov/contact/">https://dwr.virginia.gov/contact/</a>	<a href="https://www.dwr.virginia.gov/">https://www.dwr.virginia.gov/</a>





# Additional Certification

<b>Cattle TB</b>	Dr. Dan Hadacek Northern Regional Veterinary Supervisor Dr. Chris Fletcher Southern Regional Veterinary Supervisor	540-209-9120  276-228-5501	<a href="mailto:Dan.Hadacek@vdacs.virginia.gov">Dan.Hadacek@vdacs.virginia.gov</a>  <a href="mailto:Christopher.Fletcher@vdacs.virginia.gov">Christopher.Fletcher@vdacs.virginia.gov</a>
<b>Cervid TB</b>	USDA District Office	(804) 343-2560	
<b>Contagious Equine Metritis</b>	Dr. Tabby Moore CEM Coordinator	540-209-9120	<a href="mailto:Tabitha.moore@vdacs.virginia.gov">Tabitha.moore@vdacs.virginia.gov</a>



## USDA APHIS OFFICES

<https://www.aphis.usda.gov/aphis/ourfocus/animalhealth>

For information about:

- Cooperative State-Federal Disease Eradication Programs
- International Export (Foreign Regulations, International Health Certificates)
- Report Suspected Foreign Animal Diseases

### International Export Services

Preferred method of endorsement is mail forms to NY Office via FedEx/UPS/US  
USDA, APHIS, VS, Veterinary Export Trade Services

500 New Karner Road, 2nd Floor

Albany, New York 12205

518-218-7540

[VSPSNY@usda.gov](mailto:VSPSNY@usda.gov)

### General Information, Foreign Animal Disease Reporting

Karen Becker, DVM

Point of Contact; USDA, APHIS Veterinary Services

Attn: Field Operations

400 North 8<sup>th</sup> Street, Suite 726

Richmond, VA 23219

Telephone: (804) 343-2560

Fax: (804) 343-2599

[karen.m.becker@usda.gov](mailto:karen.m.becker@usda.gov)

### National Veterinary Accreditation Program

Below are links to areas of the program. Contact Robin Greene at the APHIS, VS  
Richmond Office for additional information.

[Robin Greene](#)

NVAP Coordinator for VA/MD/DC/DE

USDA, APHIS, VS

400 N 8th Street, Federal Building, Ste. 726

Richmond, VA 23219

[Robin.T.Greene@usda.gov](mailto:Robin.T.Greene@usda.gov)

Telephone: (804) 343-2560

#### NVAP Home Page

<https://www.aphis.usda.gov/aphis/ourfocus/animalhealth/nvap>

**NVAP Reference Guide (provides detailed Summary of Accreditation standards  
and guidance)**

[https://www.aphis.usda.gov/animal\\_health/vet\\_accreditation/downloads/nvap\\_ref\\_guide.pdf](https://www.aphis.usda.gov/animal_health/vet_accreditation/downloads/nvap_ref_guide.pdf)

#### NVAP Training Modules

[https://www.aphis.usda.gov/aphis/ourfocus/animalhealth/nvap/ct\\_aast](https://www.aphis.usda.gov/aphis/ourfocus/animalhealth/nvap/ct_aast)

#### Accreditation Renewal

[https://www.aphis.usda.gov/aphis/ourfocus/animalhealth/nvap/ct\\_renewal](https://www.aphis.usda.gov/aphis/ourfocus/animalhealth/nvap/ct_renewal)

NVAP CFR



# Interstate Health Certificates

- Animals travelling across state lines must receive a completed and signed document from the state of origin by an accredited veterinarian after their examination of the animal.

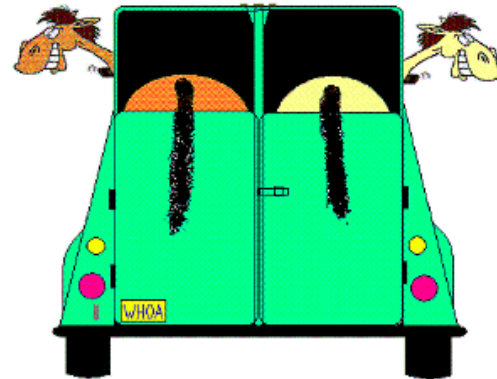

# Small Animal CVI Forms

- VDACS does not produce small animal CVI books
- APHIS 7001 form can be downloaded from USDA
- Many states do not accept the 7001 form
- All states accept electronic health certificates

APHIS Form 7001 (NOV 2010)

THIS CERTIFICATE IS VALID FOR 30 DAYS AFTER ISSUANCE

UNITED STATES DEPARTMENT OF AGRICULTURE  
ANIMAL AND PLANT HEALTH INSPECTION SERVICE

UNITED STATES INTERSTATE AND INTERNATIONAL  
CERTIFICATE OF HEALTH EXAMINATION  
FOR SMALL ANIMALS

1. NAME, ADDRESS, AND TELEPHONE NUMBER OF OWNER (CONSIGNEE)

2. CERTIFICATE NUMBER (OFFICIAL USE ONLY)

3. TITLE, NUMBER OF ANIMALS

4. FAUC

5. NAME, ADDRESS, AND TELEPHONE NUMBER OF DESTINATION (CONSIGNEE)

6. PERMITS, VACCINATIONS, TREATMENT, AND TESTING HISTORY

7. REMARKS OR ADDITIONAL CERTIFICATION STATEMENTS (WHEN REQUIRED)

8. SIGNATURE OF USDA VETERINARIAN

9. SIGNATURE OF ISSUING VETERINARIAN

10. DATE

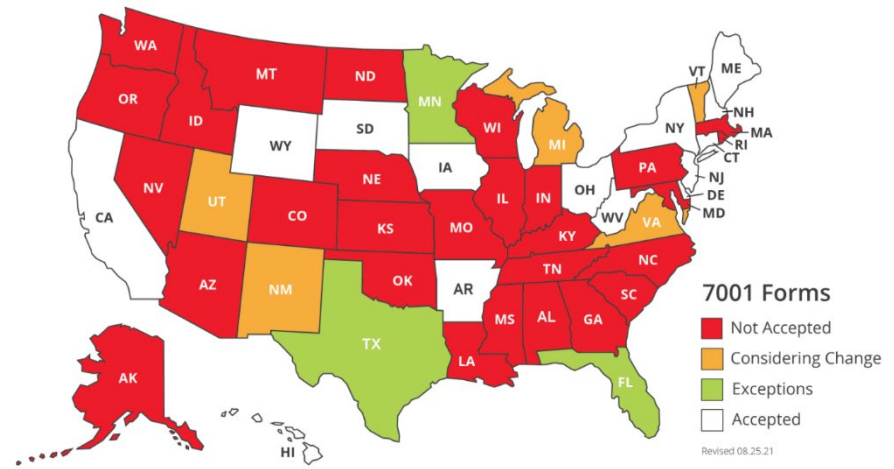



# Electronic CVI's



GlobalVetLINK. Innovative Digital Solutions for Animal Health



*Veterinary Services  
Process Streamlining*



- All animals
- Data entry from excel spreadsheets
- Designed to use when internet connectivity is unavailable or unreliable

# Global Vet Link



- All animals
- Most widely used by small animal and equine veterinarians
- Provide other veterinary products
  - Electronic rabies vaccination certificates
  - Electronic Coggins
  - Veterinary Feed Directive



## *Veterinary Services* ***Process Streamlining***

- USDA website
- Free to accredited veterinarians
- Large animals only



# Requirements of Destination State

- Small Animals: [USDA Pet Travel Website](#)
- Large Animals: [Interstatelivestock.com](#)
- Additional questions?
  - Call the State Vet's Office in the destination state
  - <https://www.usaha.org/federal-and-state-animal-health>



 USDA FAQ's and resources about coronavirus (COVID-19). [LEARN MORE](#)

Travel with a Pet from State to State

### Travel with a Pet

Definition of a Pet

Take your Pet from the U.S. to a Foreign Country

Bring your Pet into the U.S. from a Foreign Country

**Travel with a Pet from State to State**

USDA Endorsement Offices

Helpful References for Pet Travel

## Travel with your pet state to state (Interstate)

Last Modified: Jul 1, 2021

 Print

### -- ALERT --

**Effective July 14, 2021**, the CDC temporarily suspended (stopped) dog imports from countries classified as high-risk for rabies. **Effective December 1, 2021**, the CDC updated its requirements to allow certain U.S origin dogs returning to the U.S with their owner to be imported from countries classified as high-risk for rabies if the pet meets specific requirements. [Learn more on CDC.gov](#) .

When travelling with your pet(s), there may be animal health requirements specific for that destination. As soon as you know your travel details, contact your local veterinarian to assist with the pet travel process. Factors to consider may include meeting time frames for obtaining a health certificate, updating vaccinations, diagnostic testing, or administration of medications/ treatments.

### Travel with your pet state to state (Interstate)

To learn the requirements for moving your pet from your current location to another U.S. state, please select your destination state from the list below. If you have questions, direct them to the [State Veterinarian's office](#)  in your destination state.

Choose your destination state.

Alabama 



**IMPORTANT INFORMATION**  
Pet Birds Returning to the U.S.  
After Travel to a  
Foreign Country

negative to a single cervical tuberculosis test within 90 days of entry.



**Dogs**

All dogs and domesticated cats to be moved or transported into Alabama for any purpose shall be accompanied by an official Certificate of Veterinary Inspection showing that the animals have been officially vaccinated against rabies and identified by vaccination certificates and tags bearing serial numbers not more than one (1) year prior to shipment. Puppies and domesticated kittens under 3 months of age may be admitted without vaccination.

This section does not apply to any dog or cat which is imported into the state for exhibition purposes and which does not remain in the state for more than 21 days. No dog or domesticated cat infested with screwworms shall be shipped or otherwise imported into Alabama for any purpose.

**NOTICE**

The Alabama Department of Agriculture, State Veterinarian has decided to stop accepting Interstate Certificate of Veterinary Inspection (ICVI), APHIS-VS form 7001 for small animals entering Alabama.

Effective January 1, 2019, APHIS form 7001 "United States Interstate and International Certificate of Health Examination for Small Animals" is no longer approved for interstate movement of small animals into Alabama by the Alabama Department of Agriculture and Industries (AGI). Please be aware that numerous other states are no longer accepting the online-only form, due to its free access to the public for downloading off the internet without any accountability as to who uses the form.

An Interstate Certificate of Veterinary Inspection (ICVI) is an official document issued by an accredited veterinarian certifying that the animal destined for interstate movement is healthy at the time of the veterinary inspection.

Alabama licensed and accredited veterinarians may purchase ICVI booklets by contacting our office at 334-240-7255. Alabama currently accepts electronic ICVI's provided by Global Vet Link and AgView. Links to these providers are:

[www.globalvetlink.com](http://www.globalvetlink.com)

[www.agview.com](http://www.agview.com)





# HAWAII RABIES QUARANTINE

## Information Brochure

This brochure contains important information about pre- and post-arrival requirements, quarantine station procedures, policies, rules, operations and fees.

***It is strongly advised that you read and retain this information brochure for future reference.***

# 1 Checklist 1 for Direct Airport Release (DAR) & 5 Day Or Less Program

## HNL – Honolulu, Island of Oahu

All steps need to be completed to qualify for this program. If you are unable to meet the following requirements, your pet will undergo quarantine for up to 120 days.

- For pets in Hawaii, please use: "Checklist Only for Dogs and Cats Located in Hawaii That Are Departing and Returning for DAR or the 5 Day Or Less Program" instead.
- For Owners wishing to fly their pet direct to Ellison Onizuka Kona International Airport at Keahole, **Kahului** Airport or **Lihue** Airport Refer to the "Checklist for Requesting Direct Airport Release at Kona, Kahului and Lihue Airports" instead.

### Step 1 PLANNING

- Every dog or cat must meet the requirements listed on this Checklist and all required documents must be received by the Animal Quarantine Station (AQS) 10 days or more before the intended date of arrival for Direct Airport Release (DAR) in Honolulu.
- Refer to section "Step 5 Waiting Period" and "Step 8 Other" for information on DAR.

### Step 2 MICROCHIP

**NOTE! Make sure the microchip is working!**

- Your dog or cat must have an electronic microchip implanted before the FAVN rabies antibody blood test is performed).
- Have your veterinarian scan the microchip to verify that it is still working and see that the microchip number is correct. Microchip number: \_\_\_\_\_
- Any pet that cannot be identified by scanning the microchip will not qualify for either Direct Airport Release or the 5 Day Or Less quarantine and will be assigned to 120 days quarantine.

### Step 3 RABIES VACCINATIONS

- Your dog or cat must have been vaccinated at least twice for rabies in its lifetime.
- The rabies vaccines must have been administered **more than 30 days** apart.
- The current (most recent) rabies vaccine must have been administered:
  - More than 30 days before the pet's date of arrival in Hawaii ; and
  - Not more than the vaccine's licensed booster interval listed on the manufacturer's label

**NOTE!** Two rabies vaccinations are required. The pet's most recent rabies vaccination must not be expired when your pet arrives in Hawaii. **If arrival in Hawaii occurs before 30 days has elapsed from the most recent rabies vaccination, the animal is subject to quarantine until the 30 days are completed.**

- Your veterinarian will give you rabies vaccination certificates for every rabies vaccination. The date and type of vaccine must be indicated on these vaccination certificates.

# CVI Tips

- Only one species per form
- You must perform the exam personally
- The form is dated on the day of examination
- CVI's are good
  - SA for only 10 days in many states
  - LA for 30 days

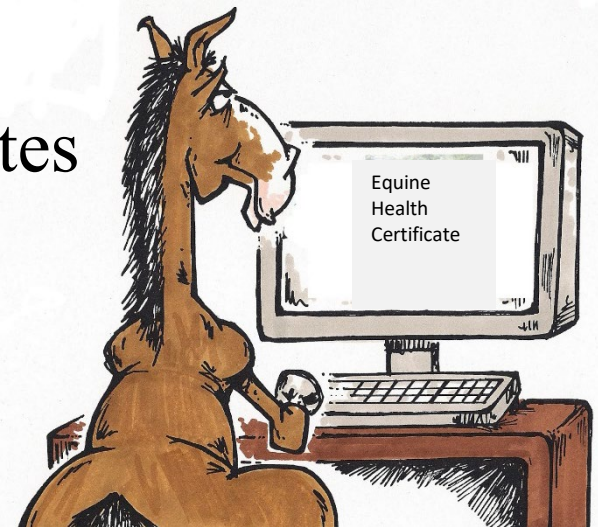

# CVI Tips

- Ditto marks are unacceptable
  - Cross out any unused portions of the form
- Put your name and address on the form
- Sign the form
  - All signatures must be original.
- National Accreditation Number (NAN)





# Information on CVI

- The certificate must include
  - Full name of the owner
  - Animal name and official identification
  - Addresses- **location of the animal** at origin and destination
  - Additional box for the owner address if different from animal
  - Do not use PO Box numbers
  - Use complete physical (911) addresses



# Test Results and Vaccination

- Put all required test results on the form
  - No “pending”
  - If another accredited vet performed the test or vaccination
    - Make a copy of the form or certificate for your files
    - Write the other veterinarian’s name and NAN
    - Date and the place where test/vaccination performed
  - If don’t have reliable info, repeat test or vaccination
  - If the animal is not free of infectious disease and needs to move, i.e. for treatment, call the state of destination to get permission



# Coggins Test Info

- Be sure to add the Coggins info onto the CVI
  - Especially if using GlobalVetLink
    - Lab Name
    - Accession Number
    - Date Blood drawn
    - Test Result

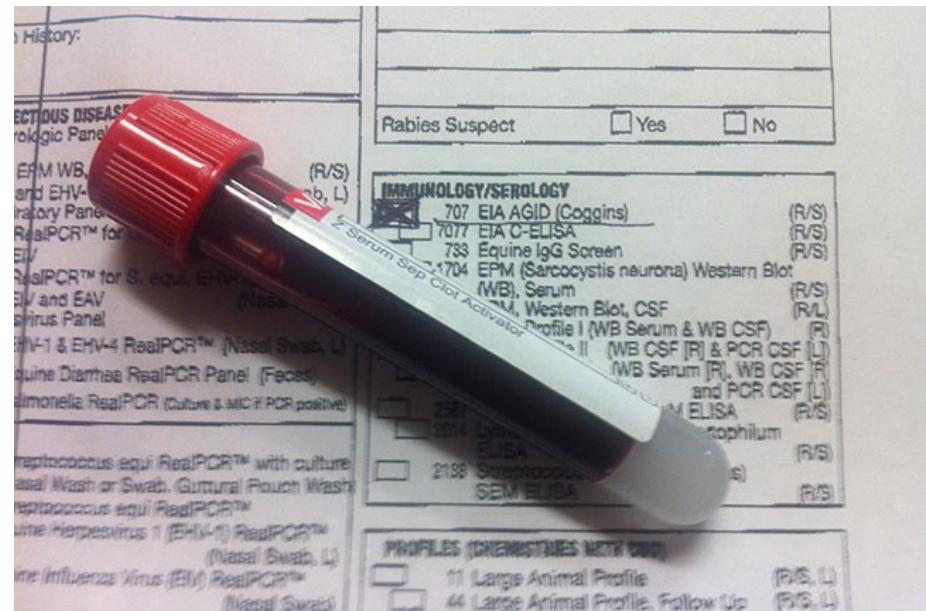

# Permit Numbers

- State of destination may require permit number
- Must be obtained to complete the CVI
- You will need owner and animal information for origin and destination
- Must be obtained and recorded on the CVI prior to issuing



# Who Gets What

- Owner receives a copy of the CVI
  - It must accompany the shipment
- The issuing veterinarian must retain a copy
  - 3 years small animal,
  - 2 years poultry and swine
  - 5 years for livestock
- Regional VDACS office must receive copy within 7 days of issue
  - US Postal mail or forwarded electronically
- Electronic CVI will automatically be
  - Sent to our office
  - Sent to state of destination.
  - Kept in your account in the company's database

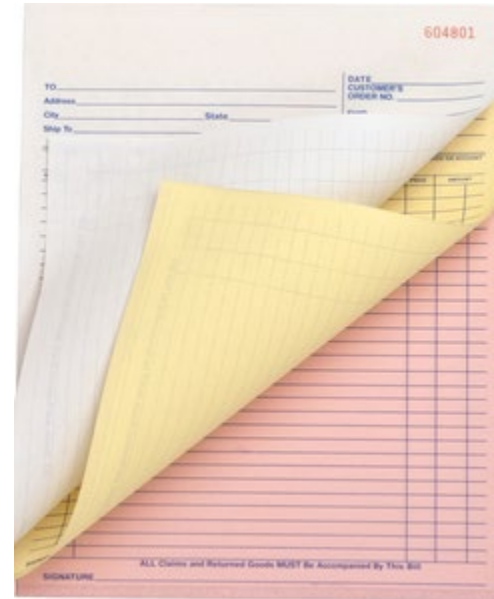

# Airline Travel

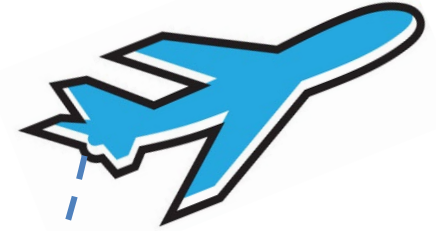

- Check with your airline to determine what requirements they have
  - Airlines may have separate and additional requirements

# Ferrets

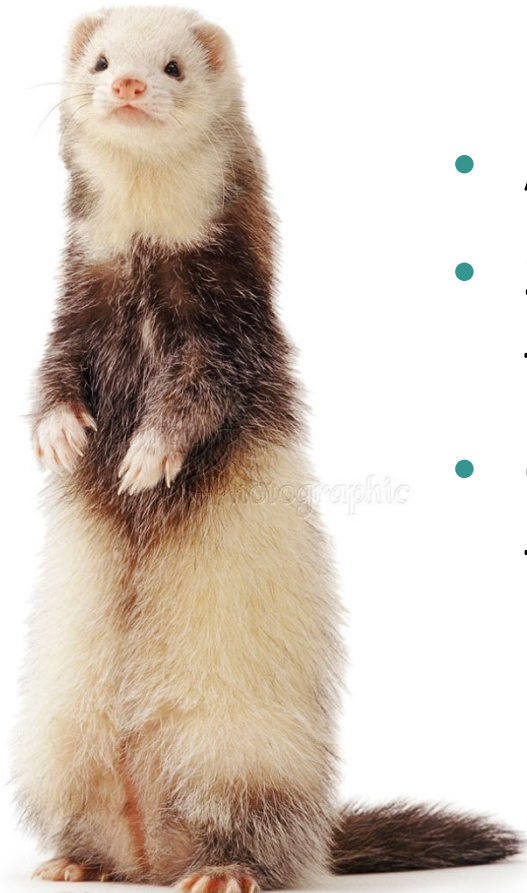

©Warren Photographic

- Are illegal in CA and HI
- Some cities and counties throughout US have restrictions
- Check with the locality before filling out health certificate





# Extended Equine Certificate of Veterinary Inspection

- Health certificate that lasts up to six months
- Owners have own account
- Automatically submitted to original and destination states

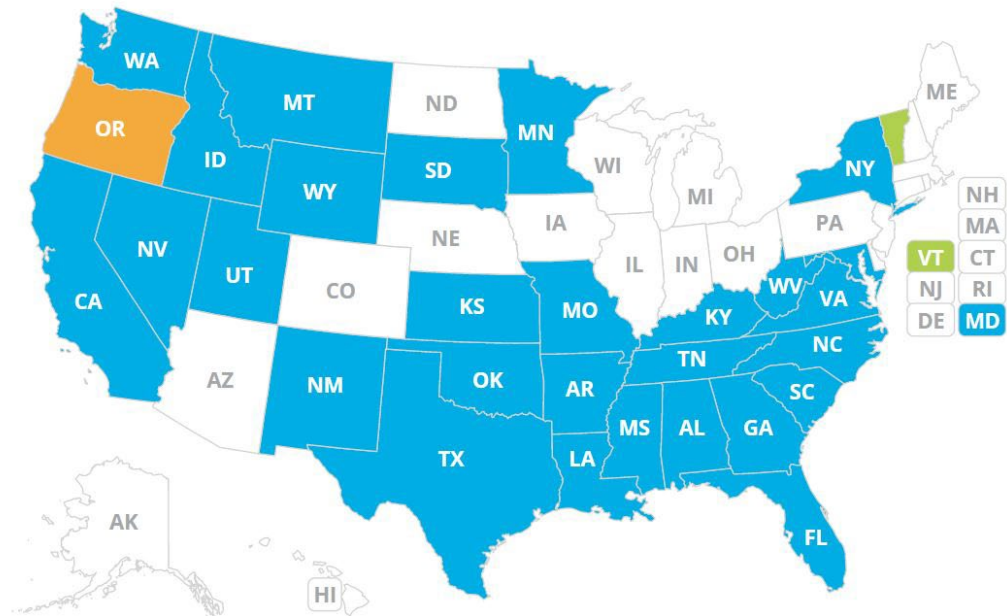



# Extended Equine Certificate of Veterinary Inspection

- Vet examines the horse
- Coggins with 6 months left
- Teach owner to perform brief exam
  - including temperature, lymph nodes, nasal discharge
- Owner must log in prior to movement to obtain permit



# Cattle, Sheep and Goats

- Official ID is required for exhibition
- Individual events may have own ID and health requirements
- Virginia is Brucellosis, Tuberculosis and Scrapie free
- Check the animal admissions requirements for destination state to confirm what forms of identification will be accepted



# International Health Certificates



# Exporting Companion Animals

Travel with a Pet

Definition of a Pet

Take your Pet from the U.S. to a Foreign Country

Bring your Pet into the U.S. from a Foreign Country

Travel with a Pet from State to State

Find an Accredited Veterinarian

APHIS Veterinary Services Endorsement Offices



**IMPORTANT INFORMATION**  
Pet Birds Returning to the U.S.  
After Travel to a Foreign Country



Import Information about  
Pet Evacuations (cats, dogs and pet birds) to  
the United States due to Hurricanes Irma and Maria

## Take your pet from the United States to a foreign country (Export)

Last Modified: May 10, 2017

Print

not all animals  
qualify as  
pets



Find out More

When travelling with your pet(s), there may be animal health requirements specific for that destination. As soon as you know your travel details, contact your local veterinarian to assist with the pet travel process. Factors to consider may include meeting time frames for obtaining a health certificate, updating vaccinations, diagnostic testing, or administration of medications/ treatments.

### Take your pet *from* the United States *to* a foreign country (Export)

Your destination country may have specific health requirements that must be met before your pet can enter the country. Since export requirements are determined by each country and can change frequently, every time you plan pet travel you will need to verify the export requirements. Select your destination country from drop-down menu below to view their current pet travel health requirements:

Choose your destination country.

(If your country is not listed, [click here.](#))

Italy

View Requirements





## Do you have an EU Pet Passport?

- **YES** — I have an EU Pet Passport — You do not need to meet the following requirements because of your EU Pet Passport. [View more information about EU Pet Passports](#),
- **NO** — I do NOT have an EU Pet Passport — Follow the requirements listed in steps 1-5 below.

**STEP 1:** Identification with microchip

**STEP 2:** Rabies vaccination

**STEP 3:** 21-day waiting period (after primary vaccination)

**STEP 4:** Have an Accredited Veterinarian issue (complete and sign) the EU Health Certificate

**STEP 5:** Have APHIS endorse (sign and seal) the EU Health Certificate

**After you have read requirements 1-5 listed above, [click here to get Italy Health Certificates.](#)**



## STEP 1: Identification with microchip

- **Dogs, cats, and ferrets** must be individually identified by microchip.
- Your pet should be implanted with an ISO compliant (11784 and 11785) microchip. ISO compliant microchips are 15 digits long.
- If your pet does **not have** an ISO compliant microchip, you will need to:
  - Travel with a microchip reader that can read your pet's microchip OR contact the EU Veterinary Officials at the intended port of arrival to verify that they have a reader capable of reading your pet's microchip.  
OR
  - If a non-ISO compatible microchip was previously implanted and can still be read, then the USDA Accredited Veterinarian can implant an ISO-compatible microchip in addition to the non-ISO one your pet currently has. The number and implant dates of both microchips must be documented on the EU Health Certificate.



## STEP 2: Rabies vaccination

- Must occur AFTER microchip implantation. The rabies vaccination may be administered the same day as the microchip implantation but any rabies vaccination before a microchip is implanted is invalid.
  - If your pet had a non-ISO compatible chip implanted at the same time as or before your pet's most recent vaccination, your pet will not have to be re-vaccinated even if it had to be re-microchipped with an ISO compliant chip to travel to the EU.
  - Remember, the number and implantation dates of both microchips must be documented on the EU Health Certificate and at least one of these microchips must have been implanted before your pet's most recent rabies vaccine.
- Vaccinations valid for 1, 2 or 3 years are acceptable as long as the vaccination is current and has been administered according to the manufacturer's recommendations.
  - Vaccination must not expire before entering the European Union.
- Pets less than 12 weeks old that have not been vaccinated for rabies as well as pets 12-16 weeks old who will have been rabies vaccinated for less than 21 days at the time they arrive in the EU are allowed entry into some EU Member States.
  - [Learn more](#) about sending pets under 16 weeks of age to the EU.

▲ USDA FAQ's and resources about coronavirus (COVID-19). [LEARN MORE](#)

By-Country /

- Travel with a Pet**
- Definition of a Pet
- Take your Pet from the U.S. to a Foreign Country
- Bring your Pet into the U.S. from a Foreign Country
- Travel with a Pet from State to State
- USDA Endorsement Offices
- Helpful References for Pet Travel

 **not all birds qualify as pets**

**IMPORTANT INFORMATION**  
 **Pet Birds Returning to the U.S. After Travel to a Foreign Country**

## Pet Travel from the U.S. to Italy

Last Modified: Jul 2, 2021

 Print



This country allows USDA Accredited Veterinarians to use USDA's online Veterinary Export Health Certification System (VEHCS) to complete health certificates.

Save Time and Money!	
USDA Accredited Veterinarian Signature	Electronic Signature Accepted
USDA APHIS Veterinary Medical Officer Signature	Digital Endorsement <b>NOT</b> Accepted The health certificate bears the original ink signature and embossed seal

 **Before going to VEHCS: Scroll below this banner to view animal-specific requirements.**

To process some health certificates, VEHCS may need the USDA Accredited Veterinarian to upload the completed fillable PDF version found below. Either save a copy of the PDF below, or return to this page for the health certificate, if prompted by VEHCS.

 USDA Accredited Veterinarians, log in here if you wish to use VEHCS [↗](#).

 USDA Accredited Veterinarians, help with using VEHCS is available on the [VEHCS Help Page](#). To walk yourself through issuing a health certificate in VEHCS, [click here](#) .

 **NOTE:**The printed paper endorsed health certificate must accompany each shipment. You can arrange to have your endorsed health certificate returned via pick-up or by mail (a pre-paid, pre-addressed return label must be provided during certificate submission).

**▲ IMPORTANT**

Carefully read **ALL** of the requirements related to your pet on this page.

- This page provides the most recent entry requirements and can change without notice.
- It is the responsibility of the veterinarian to make sure the pet has met all the health requirements of the destination country before issuing a health certificate.
- Failure to meet the requirements may result in problems gaining certificate endorsement or difficulties upon arrival in the destination country.
- Health certificates must be legible, accurate, and complete.

[Helpful References for Pet Travel](#)

Find your USDA Endorsement Office

--Select State-- 





- USDA APHIS
- Electronically sign and submit export health certificates
- Upload supporting documentation for review and USDA endorsement.
- Hardcopy certificate will be sent by mail or returned electronically depending on the destination country

# Import & Export of Livestock

- USDA Website

The screenshot shows a web page titled "Imports & Exports / Animals". On the left is a navigation menu with categories: Imports & Exports, Animals, Plants, Permits, Organism and Vectors, Select Agents, Trade, and Automated Commercial Environment. The main content area is titled "Import and Export: Animal and Animal Products" and includes a "Print" button and a "Last Modified: Apr 8, 2020" timestamp. There are two main sections: "IMPORTING ANIMAL or ANIMAL PRODUCTS INTO the United States?" and "EXPORTING ANIMAL or ANIMAL PRODUCTS FROM the United States?".

Imports & Exports / Animals

**Imports & Exports**

- Animals
  - Importing into the US
  - Exporting from the US
  - Travel with a Pet
- Plants
- Permits
- Organism and Vectors
- Select Agents
- Trade
- Automated Commercial Environment

## Import and Export: Animal and Animal Products

Last Modified: Apr 8, 2020 [Print](#)

### IMPORTING ANIMAL or ANIMAL PRODUCTS INTO the United States?

- Animal or Animal Products
  - State Regulations and Import Requirements
- Organisms and Vectors
- Veterinary Service Forms
- Animal Product Manual 
  - Disclaimer of Liability 

### EXPORTING ANIMAL or ANIMAL PRODUCTS FROM the United States?

- Animal or Animal Products
  - International Animal Export Regulations (IREGs)
  - International Products Export Regulations (IREGs)

# Importation of Pets



USDA FAQ's and resources about coronavirus (COVID-19). [LEARN MORE](#)

[Bring your Pet into the U.S. from a Foreign Country](#)

[Travel with a Pet](#)

[Definition of a Pet](#)

[Take your Pet from the U.S. to a Foreign Country](#)

[Bring your Pet into the U.S. from a Foreign Country](#)

[Travel with a Pet from State to State](#)

[USDA Endorsement Offices](#)

[Helpful References for Pet Travel](#)

**IMPORTANT INFORMATION**  
 **Pet Birds Returning to the U.S. After Travel to a Foreign Country**

## Bring your pet into the United States from a foreign country (Import)

Last Modified: Sep 7, 2021



not all animals  
qualify as  
pets



[Find out More](#)

### -- ALERT --

Effective July 14, 2021, the CDC temporarily suspended (stopped) dog imports from countries classified as high-risk for rabies. **Effective December 1, 2021**, the CDC updated its requirements to allow certain U.S. origin dogs returning to the U.S. with their owner to be imported from countries classified as high-risk for rabies if the pet meets specific requirements. [Learn more on CDC.gov](#).

When travelling with your pet(s), there may be animal health requirements specific for that destination. As soon as you know your travel details, contact your local veterinarian to assist with the pet travel process. Factors to consider may include meeting time frames for obtaining a health certificate, updating vaccinations, diagnostic testing, or administration of medications/ treatments.

### Bring your pet *into* the United States *from* a foreign country (Import)

Animals entering the U.S. may be subject to regulation by USDA APHIS as all well as other federal agencies. Depending on your destination state, your pet may need to also meet additional health requirements.

Choose an animal.

--Select Animal--



## Travel with a Pet

### Definition of a Pet

Take your Pet from the U.S. to a Foreign Country

Bring your Pet into the U.S. from a Foreign Country

Travel with a Pet from State to State

Find an Accredited Veterinarian

APHIS Veterinary Services Endorsement Offices

# Pet Travel - Bringing Dogs into the US

Last Modified: Jul 13, 2016

Print

## Pet Dog Import Guide



USDA APHIS Veterinary Services (VS) has animal health requirements related to bringing (importing) a pet dog to the United States (U.S.) from a foreign country. If you are bringing dogs in for research purposes, resale, or for veterinary treatment, USDA APHIS Animal Care has [separate requirements](#).

Collies, shepherds, and other dogs used in the handling of livestock and that are imported from any part of the world except Canada, Mexico, and regions of Central America and the West Indies may be inspected and quarantined at the port of entry to determine their freedom from tapeworm infection.

VS has additional requirements for dogs traveling (imported) to the U.S. from countries affected by specific diseases:

(click on blue bars to expand)

Requirements for dogs traveling to the U.S. from countries or regions where screwworm is known to exist:

Requirements for dogs traveling to the U.S. from countries affected with Foot and Mouth Disease:

Check with U.S. Centers for Disease Control

## IMPORTANT

**Carefully read ALL of the requirements related to your pet on this page.**

◆ It is the responsibility of the pet owner to make sure their pet has met the entry requirements of the U.S. Failure to meet these import requirements will result in problems upon arrival in the U.S.

◆ Multiple agencies may have regulatory authority over your pet when it enters the U.S. It is important to notify and coordinate with all responsible government agencies. Contact information and additional details are located on each specific pet page.



# Small Animal Reportable Diseases

None reportable to VDACS

- New World Screwworm –
  - Reportable to USDA
- Rabbit Hemorrhagic Disease
  - Reportable to USDA
- Rabies
  - Reportable to local health department

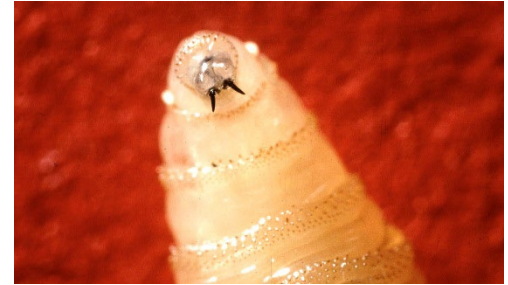

# Recent Outbreaks

- New World Screwworm *Cochliomya hominivorax*
  - Florida Key Deer 2016-2017
  - Brought to mainland by swimming
  - Infested wounds obtained in rutting season
  - Maggots feed on live flesh and burrow deep into wounds
  - Eradicated with release of sterile flies



# Rabbit Hemorrhagic Disease

- Highly fatal viral hepatitis
- Neurologic Signs, Fever, Death 12-36 Hours

As of April 2022, RHDV2 has been confirmed in WILD RABBITS in New Mexico, Arizona, Texas, Colorado, California, Nevada, Utah, Idaho, Wyoming, Montana, and Oregon.

RHDV2 has been confirmed in DOMESTIC RABBITS in all states with wild cases as well as Tennessee, New York, Kentucky, Mississippi, Minnesota, South Dakota, Georgia, and Florida.

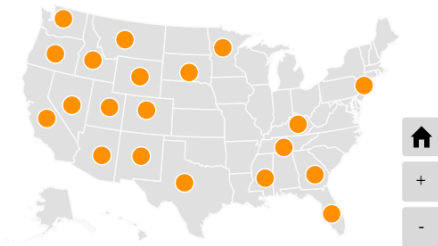

DOMESTIC RHDV2 Cases (Orange)

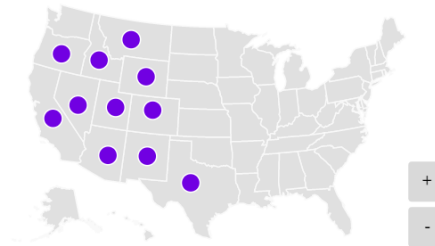

WILD RHDV2 Cases (PURPLE)

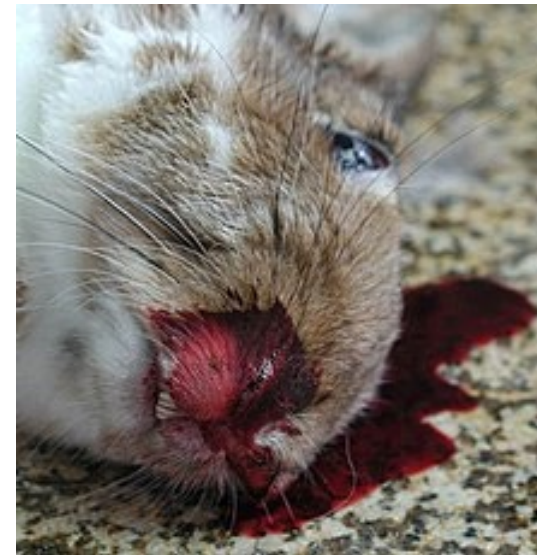

# Animal Welfare





# Animal Welfare Laws

- 18VAC150-20-140. Unprofessional Conduct
  - Failing to report suspected animal cruelty to the appropriate authorities.
  - Failing to release a copy of patient records when requested by the owner; a law-enforcement entity; or a federal, state, or local health regulatory agency.
- VA animal welfare laws
  - see URL in handbook
- Animal Control Officers
  - All jurisdictions (counties and cities) are required to have an ACO
  - Primary Responsibility for investigating and enforcing Animal Care Laws
  - Animal welfare concerns should be directed to local ACO

# OVS – Animal Care



- Conduct inspections of all Virginia public and private companion animal shelters
- Oversees Virginia animal control officer training
- Manage the state's Dangerous Dog Registry

- We encourage veterinarians to become educated in Virginia's animal welfare laws and engage with their local animal shelter to provide subject matter expertise





# Rabies



# Rabies Regulations

- Contact local Health Department

- Rabies vaccination
- Testing
- Vaccination clinics
- Exposure
- Post exposure vaccination
- Directory link in manual



- Virginia Department of Health

- 2 veterinary epidemiologists on staff
- 85% of caseload is rabies

# Rabies Vaccination Requirements

- **Legal requirement for vaccination**
  - All dogs and cats must receive vaccine prior to 4 mths
  - Must be administered by licensed vet or vet tech
- **Regimen** No matter age at initial vaccination
  - Second vaccination should be given within a year
  - 3 Year vaccinations begin with 2<sup>nd</sup> vaccination
    - even if 2<sup>nd</sup> vaccination is overdue or early
- **Exemption to Vaccination**
  - Exemption certificates may used in lieu of vaccination certificate to get license
  - For exemption, veterinarian should contact local health dept



# Rabies Vaccination Requirements

- **Licensing linked to vaccination**
  - All dogs and sometimes cats need to be licensed by 4 months of age
  - Rabies certificates must be forwarded to local treasurer within 45 days
  - Animal vaccinated by owner is considered unvaccinated
- **Rabies clinics**
  - Regulated by local health department
- **Livestock**
  - Not required but strongly encouraged



# Application Status

- Should hear from USDA in 2-3 weeks
- Greene, Robin T - APHIS  
[robin.t.greene@aphis.usda.gov](mailto:robin.t.greene@aphis.usda.gov)
- Make sure you keep email and mailing address current with USDA
- Renewal every 3 years
  - Category I – 3 modules
  - Category II – 6 modules





# Category II

- Animal Disease Reporting
- Animal Welfare
- Equine Diseases
- Federal Animal ID and Traceability
- Cattle Program Diseases
- Birds and Poultry



# Large Animal Disease Reporting

- Reportable Disease List
  - VDACS Website
  - USDA Website
- Must report to USDA and State Vet within 24H



# Reportable Diseases

- Vesicular Diseases

- Foot and Mouth

- Not horses

- Vesicular stomatitis

- All livestock

- Swine Vesicular Disease

- Blisters and ulcers on mouth, dental pad, tongue, lips, nostrils, hooves, and teats

- Very painful
- Anorexia
- Lameness
- Drooling



# Reportable Diseases

- High Pathogenic Avian Influenza
  - Multiple recent outbreaks in the US
  - Mortality nears 100% in poultry
  - Carried by waterfowl
  - Can mutate from low path to high path
  - Control through depopulation and surveillance



# Be Suspicious and Call

- High morbidity, high mortality
- Signs that do not fit the classical picture
- Vesicular lesions
- Severe abortion storms
- Pox or lumpy skin
- Suspicious necropsy findings
- History of foreign travel or importation
- Larvae in wounds



# If You Suspect EHM

- Call us
  - 804-786-2483 day
  - 804-674-2400 after hours
- Use the Warrenton Lab for faster turn around time
  - We can assist in having lab called in if deemed necessary
- Submit nasal swabs (not cotton) and whole blood (purple top) for PCR



# Federal Animal Identification

- Application of Official ID
  - Brucellosis testing and vaccination
  - TB testing
- Official ID for CVI's
  - Not all forms of ID are accepted in all states
  - [Interstatelivestock.com](http://Interstatelivestock.com)
- RFID Tags may be available from VDACS
  - Contact regional office or Dr. Richard Odom



# Official Identification Cattle

- *AIN tags - RFID or visual*
  - '840' prefix
- '900' prefix (only for tags manufactured before March 11, 2014 and applied before *March 11, 2015*)
- *NUES 9 tags*
  - silver 'brite' tags
  - OCV/Bangs tags (orange)





# Official Identification Sheep and Goats

- Scrapie Regulation
  - 15-digit 840-series electronic
  - Scrapie Flock Tag:
    - Scrapie flock number and the individual animal
  - Scrapie Serial Tag:
    - Begins with the state postal code, county, flock id, animal
  - To order scrapie tags call
    - **1-800-USDA-TAG**



# Bovine Tuberculosis Testing

- Tuberculin obtained through VDACS or USDA
- For first test a VDACS Vet must be present
  - Call regional office for appt

**Boxes Lined Out Not To Be Used by Practitioner**      **Annual Tests**      **All Other Tests**      **Last Year's NAN**

According to the Paperwork Reduction Act of 1995, no persons are required to respond to a collection of information unless it displays a valid OMB control number. The valid OMB control number for this information collection is 0579-0064. The time required to complete this information collection is estimated to average 3 hours per response, including the time for reviewing instructions, searching existing data sources, gathering and maintaining the data needed, and completing and reviewing the collection of information.

ALL INCOMPLETE RECORDS WILL BE RETURNED FOR COMPLETION

COOPERATIVE STATE - FEDERAL TUBERCULOSIS ERADICATION PROGRAM  
TUBERCULOSIS TEST RECORD

FORM APPROVED OMB NO. 0579-0064  
G 001151

STATE	ALL INCOMPLETE RECORDS WILL BE RETURNED FOR COMPLETION										FORM APPROVED OMB NO. 0579-0064
COUNTY	TWP	SEC	HERD OWNER'S NAME - LAST	FIRST	MI	PREVIOUS TEST DATE	VET CODE	TOTAL	REA	SUS	G 001151
HERD NUMBER	HERD OWNER'S COMPLETE ADDRESS						CERTIFICATION FOR PAYMENT Date/Federal Expense Owner's Expense		DATE LISTED		
LESION	TEST	DATE	COUNTY		TOWNSHIP OR DISTRICT	SEC.	FARM NO.	I certify that this test was made and read by me on each of the cattle identified below on the dates and with the results as entered in appropriate spaces. That when payment is claimed at program expense in accordance with agreement number below, no payment has been or will be received from any other source.		TELEPHONE NO.	
REASON FOR TEST			COMPLETE HERD TEST ON ALL ELIGIBLE ANIMALS			SUMMARY			PRACTITIONER'S SIGNATURE		
APCA	1	ACTEST	<input type="checkbox"/> YES <input type="checkbox"/> NO NO ELIGIBLE ANIMALS IN HERD			NEC-ATIVE			AGREE CODE		
HERD (RE) ACCREDIT	2	TRACING RES- WEL	KIND OF HERD			SUB-JECT			INJECTION		
MILK ORGANISMS	3	TRACING REACTORS	<input type="checkbox"/> DEER <input type="checkbox"/> ELK <input type="checkbox"/> CATTLE <input type="checkbox"/> RISON <input type="checkbox"/> OTHER			REAC-TION			DATE		
SALE SHOW	4	TRACING EXPORIED	METHOD OF TEST			TOTAL			OBSERVATION		
IMPORTED	5	OTHER	<input type="checkbox"/> CAUDAL FOLD (CF) <input type="checkbox"/> SING CERVIDAL (CS) (Carvid) <input type="checkbox"/> CERVIDAL (CT) (Bovine) <input type="checkbox"/> OTHER			REACTORS TAGGED AND BRANDED DATE			HOUR		
1			IDENTIFICATION NUMBER	AGE	BREED	SEX	RESULTS	REACTOR TAG NO.	1		
2			Size	Size	Size	Size	Size	Size	2		
3			16	17	18	19	20	21	3		
4			22	23	24	25	26	27	4		
5			28	29	30				5		
6									6		
7									7		
8									8		
9									9		
10									10		
11									11		
12									12		
13									13		
14									14		
15									15		

**Needs Official ID Approved by Virginia**

**Degree of Response Does Not Correlate with Severity or Likelihood of Infection**

**Practitioners Report "N"egative or "S"uspect Only**

**NOTE:**  
All suspects must be retested by a regulatory veterinarian within 7 days of being determined such. This means the veterinarian needs to contact VDACS immediately upon determining a responder. Failure to perform confirmatory testing results in a quarantine of the entire herd for a minimum of 60 days at which time the retest can be performed.  
NOTE:  
One of 300 (.3%) average suspects are expected based on normal response rates and environmental cross reactions. Veterinarians are monitored for response rates and those that are low will require re-training.

**New TB cases in the last five years include these 14 states:  
MI, MN, TX, NM, CA, CO, AZ, OH, MS, NE, KY, SD, IN, & WA.**

RT - Retag  
NA - Natural Addition  
PA - Purchased Addition

N - Negative  
S - Suspect  
R - Reactor

I hereby acknowledge receiving a copy of this record which I have examined and find correct.

DATE \_\_\_\_\_ OWNER'S SIGNATURE \_\_\_\_\_

THIS AUTHORIZATION TO TEST EXPIRES: \_\_\_\_\_

VS FORM 6-22 (FEB 95) Previous editions are obsolete.



# Bovine Tuberculosis Testing

- Expect 0.3% suspect
- For species other than cattle contact VDACS or USDA
- Suspects must be retested by State or USDA within 10 days from injection or wait 60 days
- Herd held under quarantine until results of retest

BRUCELLOSIS & TUBERCULOSIS TEST RECORD													BREED CODES		
1												AN-ANGUS			
2	Division of Animal and Food Industry Services PO Box 1163, Richmond, VA, 23218 Phone: (804) 786-2483											AR-PED ANGUS			
3	Fax: (804) 371-2380											BR-BRAHMAN			
4	Please complete, save and e-mail to: ocvsubmission@vdacs.virginia.gov											BN-BRANGUS			
5	Herd owner:		Inject date:		(Eg: 10/20/2010)		Veterinarian is responsible for distributing test results to owner if owner e-mail is not provided.					CH-CHAROLAIS			
6	Farm name:		Read date:		1/3/1900							BV-SHELBYH			
7	Premises ID:		Bleed Date:		(Eg: 10/20/2010)							BG-BELTED GALLO			
8	Street address		Species:									BH-LIHOUISH			
9	City:		Number in Herd:									BP-POLHERFORD			
10	State: VA		Reason:				Veterinarian e-mail address must be provided to receive test results.					BA-SALER			
11	Zipcode:		Herd Test:									BS-SHORTHORN			
12	County:		No. negative									BH-SHMENTAL			
13	Telephone:		No. suspect									BL-TILONGHORN			
14	Owner E-Mail:		Total		0							BB-BEEF CROSS			
15	By submitting this form, I certify that I have tested all animals identified below and that the information reported herein is accurate to the best of my knowledge.													BO-HOLSTEIN	
16	Accredited Veterinarians' Name    Accred. Number    Phone number    E-mail address													BV-RED HOLSTEIN	
17	ANIMAL RECORDS													BJ-JERSEY	
18	EXAMPLE													BK-GUERNSEY	
19	MANAGEMENT ID (Optional)	OFFICIAL ELECTRONIC TAG# (948 or 949-series)	OFFICIAL METAL TAG# (Range or series)	OTHER ID (BREED TATTOO OR AMERICAN ID ONLY)	AGE Y (Years) M (Months)	BREED	PUR EBR ED (Y/N)	SEX M=Male F=female O=ovulate D=depressed	Last Digit DCV TATTOO RT.	Test (s) T=TB B=Brucellosis A=Abill E=Exempt	TB TEST RESULT N=Non Suspect	BL-DAIRY CROSS			
20	Start one form of official identification is required for each animal														
21	Y24	840003007245100	52VAC1234	W231	9M	AN	Y	M	1	A	N				
22															
23															
24															
25															
26															
27															
28															
29															
30															
31															
32															
33															
34															
35															



# Bovine Brucellosis

- USDA Program Disease
  - Since 1954
- Tests
  - Milk Surveillance
  - Blood tests

Boxes Lined Out Not To Be Used by Practitioner

NAN From Last Year's Test

If Annual Test

All Other Tests

ALL INCOMPLETE RECORDS WILL BE RETURNED FOR COMPLETION

STATE COUNTY CODE COOPERATIVE STATE-FEDERAL BRUCELLOSIS ERADICATION PROGRAM L 488151

BRUCELLOSIS TEST RECORD

PREVIOUS TEST DATE

PREM ID

OWNER NUMBER ROUTE STREET ROAD

TEST FREQ WBS POST OFFICE STATE ZIP CODE

REASON FOR TEST INITIAL NUMBER

1 Suspect 2 No Milk 3 Post Mortem 4 Diagnostic 5 Pvl. Sero

16 15 14 13 12 11 10 9 8 7 6 5 4 3 2 1

REACTOR TAG NUMBER

VS FORM 4-33 (FEB 92)

Replaces edition date of (4/81), which may be used.

PART 1-OFFICE



# Bovine Brucellosis Vaccine

- RB51
  - Live Product
  - Only administered by accredited vet or State or federal animal health official
  - Protects from abortion
  - May be shed in milk
- Heifers only
  - Dairy and Beef
  - 4-12 months of age
- Must tattoo in right ear
  - R
  - Official shield
  - Last digit of year
- Official tag
- Check with VDACS for adult cattle
- Infrequent today



# Birds Regulated as Poultry

- Chickens
- Doves
- Ducks
- Geese
- Grouse
- Guinea fowl
- Partridges
- Pea fowl
- Pheasants
- Pigeons
- Quail
- Swans
- Turkeys





# Birds and Poultry



- Depending on the type of bird it may be regulated as pet, wildlife or poultry
- Check with destination state prior to movement
- International Export contact USDA
- National Poultry Improvement Plan
  - Contact VDACS Harrisonburg for more info
- Diagnostics
  - Harrisonburg Regional Animal Health Lab

